

## Kids Menu

SHORT STACK PANCAKES	\$8.50
SHORT STACK FRENCH TOAST	\$8.50
SHORT STACK CHOCOLATE CHIP PANCAKES	\$9.50

## PARFAIT

FRESH BLUEBERRIES, STRAWBERRIES, YOGURT, GRANOLA & TOPPED WITH WHIPPED CREAM

\$7.95

FRUIT SALAD CUP | \$7.00

## Beverages

FRESH SQUEEZED ORANGE JUICE		\$6.95	
SIZE	SMALL	LARGE	"ICED"
COFFEE / DECAF	\$2.75	\$3.50	
HOT TEA	\$2.75	\$3.50	
ESPRESSO	\$3.75 (single)	\$4.75 (double)	
LATTE	\$4.50	\$5.50	\$5.50
COLD BREW			\$4.95

ASK ABOUT OUR FLAVORED COFFEE'S



## Premium [TG] COCKTAILS

MUST SHOW PROOF OF AGE AT COUNTER :: PLEASE DRINK RESPONSIBLY

BLOODY MARY	\$9.00
MIMOSA	\$9.00
IRISH COFFEE	\$9.00



AND VISIT

## ISLAND LIQUORS

BEER | WINE | LIQUOR | HARD SELTZERS | ICE

MUST BE 21 OR OLDER

MUST HAVE VALID I.D.

PARKING IN THE REAR  
BEHIND SCHELLENGER'S RESTAURANT

\* ALL PRICES SUBJECT TO CHANGE AT ANY TIME

# Bagels

## MIMOSAS



# PANCAKES

## BLOODY MARY

### FRESH SQUEEZED ORANGE JUICE

## Coffee



## From the Griddle

SHORT STACK PANCAKES	\$8.50
SHORT STACK FRENCH TOAST	\$8.50
PANCAKES	\$10.50
FRENCH TOAST	\$10.50
CHOCOLATE CHIP PANCAKES	\$11.50

ADD: FRESH BLUEBERRIES, STRAWBERRIES, NUTELLA OR CHOCOLATE CHIPS \$2.50 EA.

## TOASTED NUT

FRENCH TOAST WITH NUTELLA, STRAWBERRIES, BANANA, AND TOPPED WITH POWDER SUGAR

\$14.50

## Omeletes

ALL OMELETTES MADE WITH FRESH FARM EGGS AND SERVED WITH HOME FRIES

<b>NEW</b> LOX OMELET	\$12.95
PLAIN OMELET	\$9.00
HAM OMELET	\$10.00
BACON OMELET	\$10.00
PORK ROLL OMELET	\$10.00
SAUSAGE OMELET	\$10.00
WESTERN OMELET	\$12.95
SPINACH & FETA CHEESE OMELET	\$12.95
<b>GARDEN OMELET</b> <small>Spinach, mushroom, onions &amp; tomatoes</small>	\$12.95
ADD CHEESE TO ANY OMELET	PLUS \$1.50

## BREAKFAST SIDES \$4.95

BACON	PORK ROLL	TATER TOTS
SAUSAGE	SCRAPPLE	HOME FRIES
HAM	HASH BROWNS	\$3.50

## Bagels

**\*NEW\* ASIAGO**

PLAIN : ONION : SESAME SEED : EGG  
 PUMPERNICKEL : POPPY : BLUEBERRY  
 \* JALAPENO : WHOLE WHEAT : EVERYTHING  
 CINNAMON RAISON : MULTI-GRAIN

SINGLE BAGEL	\$1.90
* JALAPENO BAGEL	\$2.60
HALF DOZEN	\$11.00
DOZEN	\$19.00

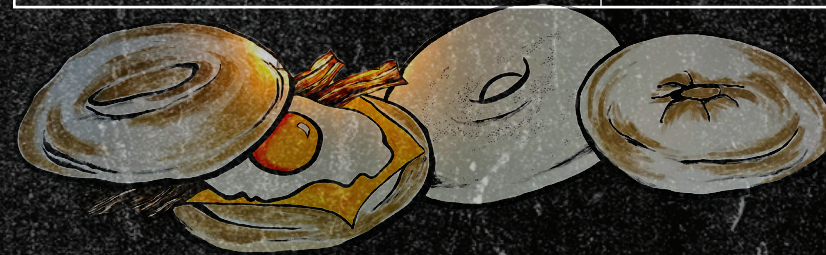

## Schmears

PLAIN : LOX : SCALLION : VEGGIE  
 JALAPENO : STRAWBERRY : BLUEBERRY  
 GARLIC & HERB : NUTELLA  
 OLIVE & PIMENTO : HONEY PECAN

SCHMEAR	ON BAGEL	1/2 (to-go)
PLAIN	\$4.65	\$6.25
SCALLION	\$5.65	\$7.25
STRAWBERRY	\$5.65	\$7.25
BLUEBERRY	\$5.65	\$7.25
GARLIC & HERB	\$5.65	\$7.25
JALAPENO	\$5.65	\$7.25
OLIVE & PIMENTO	\$5.65	\$7.25
HONEY PECAN	\$5.65	\$7.25
VEGGIE	\$5.65	\$8.25
NUTELLA	\$6.25	\$9.50
LOX	\$6.75	\$9.25

8 OZ. CREAM CHEESES AVAILABLE TO GO

## Breakfast Sandwiches

SERVED ON YOUR CHOICE OF BAGEL

EGG BAGELWICH (Any Style)	\$6.50
EGG & CHEESE BAGELWICH (Any Style)	\$7.50
EGG, CHEESE, & MEAT <small>Choice of (1): bacon, sausage, scrapple, ham or pork roll</small>	\$8.50
EGG, AVOCADO, & ROASTED PEPPERS	\$9.75

## NEW SMOKEY ISLAND

SMOKED SALMON, EGG & AMERICAN CHEESE ON A CROISSANT SERVED WITH FRENCH FRIES

\$10.25

## NEW EGG, AVOCADO & TOMATO

on a Croissant & served with French Fries

\$10.25

## NOVA LOX

CREAM CHEESE, SMOKED LOX, CAPERS, ONION & TOMATO ON YOUR CHOICE OF BAGEL

\$14.50

## ISLAND | SPECIAL \$16.95

EGG + CHEESE + MEAT SANDWICH

AND YOUR CHOICE OF

BLOODY MARY OR MIMOSA

## Sandwiches

SERVED WITH FRENCH FRIES

BLT	\$8.50
GRILLED CHEESE	\$8.50
GRILLED CHEESE & BACON	\$10.50
AVOCADO BLT <small>Avocado, Bacon, Lettuce &amp; Tomato Served with French Fries</small>	\$10.25